MR. AND MRS. JESSIE HANCOCK
the former Miss Nancy Austin

Wed In Double Ring Ceremony

Miss Nancy Austin,daughter of Mr. and Mrs. McKinley Austin, of Appomattox, and Mr. Jessie Hancock, son of Mr. Leonard Hancock, of Appomattox, were wed in a double ring ceremony Saturday evening, December 23rd in the home of Deacon and Mrs. William Hancock.

The Rev. R. Q. Lawing officiated.

Music was furnished by Mr. Timotheous Lawing.

After a short trip they will make their home in Appomattox.

PAMPLIN

The Pamplin Home Demonstration Club held its regular monthly meeting last Thursday night at the home of Mrs. Ralph Inge. A Christmas program was presented by Mrs. Jim Williams.

Mrs. Gladys Baldwin underwent surgery at Virginia Baptist Hospital last Friday. We wish for her a speedy recovery.

Miss Nancy LeWarne, daughter of Mr. and Mrs. B. J. LeWarne has accepted a position with Blue Cross-Blue Shield, Richmond.

Mr. and Mrs. Harold Taylor and daughter, Laura of Windsor are spending the holidays with Mr. and Mrs. Bradley Ramsey.

Mr. and Mrs. Ronnie Price and son Mark, Mr. and Mrs. Weldon Price and family and Mr. and Mrs. Jimmie Price and family all of Richmond spent Christmas day with their parents, Mr. and Mrs. Alvin Price.

Mrs. Ruth Sanderson left last Friday for Montclair, N.J. where she will spend the Christmas holidays with her sister, Mrs. Robert Harrison.

Mr. and Mrs. James Rosser spent the week end in South Carolina as guest of Rev. and Mrs. Ray Harley.

Mr. and Mrs. H. W. Coleman are spending Christmas with their sons and daughter in Norfolk.

Mr. and Mrs. Harold Southern of Norfolk visited her sister, Miss Flora Belle Williams at The Medical Care Center in Lynchburg last Saturday, en route home they spent Saturday night with relatives here.

Mr. and Mrs. Dave Wright and daughter, Lisa of Greensboro, N.C. were guest of her mother, Mrs. Cora Jamerson for Christmas.

Mr. and Mrs. Dalton Elder are proud parents of a son born last Saturday night at the Virginia Baptist Hospital.

Visitors in town for the Christmas Holidays were Mrs. Joan Jurney, Kelly, Stacy and Joe, Jr. of Danville, Mr. and Mrs. Howard T. Williams, Jr. and Tommie of Farmville, Miss Nannie Belle Williams of Richmond, Mr. and Mrs. Russell Neely of Danville, Mr. and Mrs. Barry Austin and son, Jeff of Richmond, Mr. and Mrs. John Earl Wood, John, Jr., and Sarah of Colonial Heights, Rev. John Cunningham, Lynchburg, Mrs. Nancy T. Williams and Emmette IV of Richmond, Mr. and Mrs. Don Turner, Dan and Ashley, Collinsville, Mr. and Mrs. W. C. Dudley, III and son of Blacksburg, Mr. and Mrs. Edward Shepherd and family of Savannah, Ga. and Mr. and Mrs. Milton Isbell of Meehanicsville.

Miss Anne Stuart Farrar of Stratford College, Miss Sally Farrar of Mary Baldwin College and Miss Tricie Farrar of Mt. Vernon College are spending their Christmas vacation with their parents, Mr. and Mrs. Stuart Farrar.

Miss Sally Franklin Echols of Lynchburg was the guest of Mr. and Mrs. Stuart Farrar last week end. Miss Echols is a student at Agnes Scott College.

Mrs. Stuart Farrar returned home last week after a Caribbean cruise.

Sp 4 Claude and Mrs. Dye and son of Ft. Monmouth, N. J. are spending Christmas week with Mr. and Mrs. Malcolm Inge.

Mrs. Scott Beale of Prospect had as her dinner guest Christmas day Mr. and Mrs. Herman Kartosky, Mrs. Christine Toothvine and Mrs. H. A. Williams.

Mrs. Allen Brisentine of Prospect is visiting her son and daughter-in-law and family, Mr. Harold Brisentine in Bowie, Md.

Times-Virginian
PRINTING
Put These On Your Staff
Stationery that is clearly printed promotes accuracy, saves time. Whatever your printing needs — depend on us.
Our rates are reasonable, too.
TIMES-VIRGINIAN
Appomattox, Va.
Phone 352-8215

Questions and Answers

Q. When I went to the hospital earlier this year, I had to pay $68. They told me this was my deductible. I thought I met my deductible earlier when I had some doctor bills. Now I'm really confused. Can you tell me why I had to pay the deductible twice?

A. You didn't pay the same deductible twice. There is a deductible under each of the two parts of Medicare. For the hospital part the deductible is $68 for each benefit period and for the doctor bill part the deductible is $50 a year. You had met the $50 deductible with your doctor bills, but you had not yet met the hospital insurance deductible when you went into the hospital.

Q. I became disabled a couple of months ago and want to apply for monthly disability benefits from social security. I know I can't do my regular job any more. Who will decide whether my disability will keep me from doing any other work?

A. You apply at your social security office, but doctors and vocational specialists in a State agency (usually the Vocational Rehabilitation Agency) who have had experience in seeing the effects of disabilities upon peoples' abilities to work make this decision. They study all the facts you have submitted, the medical reports, and information about your training, skills, and education.

WANT ADS GET RESULTS
TIMES-VIRGINIAN
Phone 352-8215

HELP WANTED
OPENING FOR HEAVY TRUCK DRIVER.
REFERENCES REQUIRED.
APPLY IN PERSON
J. E. Sears & Co., Inc.
"EVERYTHING TO BUILD ANYTHING"
APPOMATTOX, VIRGINIA

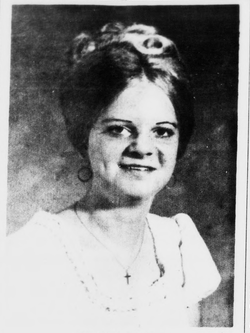

Miss Linda Jean Price

Annnnounce Engagement

Mr. and Mrs. Curtis H. Price of Pamplin announce the engagement of their daughter, Linda Jean, to Mr. Robert Michael Page, son of Mr. and Mrs. G. B. Page of Appomattox.

Mr. Page is employed by Cyfron Inc. Miss Price is a sophmore at Appomattox County High School. No date has been set for the wedding.

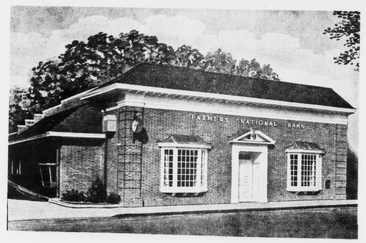

Farmers National Bank
Can Help You Be a Part of The Future
WHATEVER YOUR HOPES, YOUR PLANS, YOUR DREAMS, WE CAN HELP YOU SET THEM IN OPERATION NOW. IF YOU NEED A SAVINGS PLAN, WE HAVE THEM TO SUIT EACH INDIVIDUAL FAMILY'S SITUATION. OR, IF YOU NEED A LOAN, WE CAN ARRANGE THAT TOO . . . ON TERMS CONVENIENT TO YOU.
Farmers National Bank
YOUR HOME OWNED AND OPERATED BANK
APPOMATTOX, VIRGINIA
Member Federal Deposit Insurance Corporation
Member Federal Reserve System

Christmas Parties Enjoyed By Students

On Thursday, December 21st, students at the Appomattox Primary School had a chance to put their books away and enjoy some fun and fellowship.

Room mothers, representing all the rooms in the entire school, provided refreshments and fun for all.

SANTA CLAUS BROUGHT greetings from the and gave out oranges to each student.

THE STUDENTS AND TEACHERS had a chance of the classrooms.

COLLEGE JUNIOR, BETSY JONES, daughter of Mrs. R. David Jones, led the group in Christmas

ROCKS

Dec. 25 - It's quite foggy here this a.m.

A speedy recovery is wished Mrs. Cary Elder, mother of Rev. W. H. Elder who returned home from the hospital after an operation last week.

Mrs. Margaret Payne of Richmond spent Christmas Day with her mother, Mrs. L. C. Elder.

A large crowd was out for the Christmas Canata and Children's Program at Rocks Sunday night.

The Ladies Bible Sunday School class had their Christmas party on Tuesday afternoon with Mrs. W. R. Moore.

Mr. and Mrs. Hutson Dickerson of Brookneal were visiting Mrs. Flora Dickerson awhile Thursday.

The Rocks Extension Homemakers Club will meet with Mrs. Mary Edith Morris on January 4 at 7:30 p.m.

Mr. and Mrs. Wilson Almond spent Sunday in Roanoke with her brother, Rev. Jay Stewart and family.

Trooper, W. R. Roach and family of Lovingston spent Sunday with Mr. and Mrs. Hubert Martin of Appomattox. That night they came down to see his parents, Mr. and Mrs. R. E. Roach.

Mrs. Raymond Hamlin's parents, Mr. and Mrs. Chandler of near Appomattox have moved down near Rice.

Mrs. Gladys Baldwin will return home from the hospital Wednesday.

Some of the farmers sold tobacco in Lynchburg and Farmville last Wednesday.

END OF YEAR SALE

Bill Moss, Salesman

1972 MUSTANG
Convertible 351 V-8 Motor—Automatic Transmission—Radio—White Wall Tires—Electric Top—Power Steering—Low Mileage—One Local Owner—

1971 FORD
Custom — 4 Door Sedan — 390 V-8 Motor—Fully Equipped Including Factory Air—

1971 MAVRICK
2 Door Sedan — 6 Cylinder—Automatic Transmission and Radio—

1970 FORD
TORINO — 4 Door Sedan—V-8 Motor—Fully Equipped Including Factory Air and Vinyl Top—

1969 T-BIRD
4 Door LANDAU—V-8 Motor—Fully Equipped Including Factory Air—

1970 DODGE
CORNET — 4 Door Hard Top—V-8 Motor—Fully Equipped Including Factory Air—

1972 TORINO
RANCHERO—V-8 Motor—Automatic Transmission—Power Steering—Radio—White Walls—Vinyl Top—Real Clean—Like New—One Owner—

1971 CHEVROLET
1/2 Ton Pickup—V-8 Motor — Radio—Long Wide Body—Real Clean—

1960 FORD
1/2 Ton Pickup — 6 Cylinder—Automatic Transmission — Radio—

1971 MUSTANG
2 Door Hard Top —V-8 Motor — Automatic Transmission — Radio — White Walls —Wheel Covers — Power Steering

1971 TORINO
500 — 4 Door —V-8 Motor —Fully Equipped Including Factory Air—

1970 CHEVROLET
MONTE CARLO — 2 Door Hard Top —V-8 Motor — Equipped Including Factory Air—

1968 CHEVROLET
CAPRICE — 4 Door Hard Top—V-8 Motor—Fully Equipped Including Factory Air and Vinyl Top

TRUCKS

1971 FORD
F100 — 1/2 Ton Pickup —Ranger XLT V-8 Motor—Automatic Transmission —Power Steering—Factory Air—Radio—Walls and Wheel Covers—A Nice Truck—

1970 FORD
1/2 Ton Pickup —V — 8 Motor—Radio—Long Wide Body

1965 CHEVROLET
1/2 Ton Pickup — 6 Cylinder—Deluxe Cab—Real Clean

1968 FORD
3/4 Ton Pickup —V — 8 Motor—Radio—Long Wide Body

LAWSON FORD, INC.
ROUTE 460 WEST VIRGINIA DEALER LICENSE #2 APPOMATTOX

Photo by Shearer B. Robertson

Miss Nelwyn Coleman

Announce Engagement

Mr. and Mrs. Raymond Coleman of Appomattox announce the engagement of their daughter, Nelwyn, to Mr. Morris, son of Mrs. Morris and the late Mr. Lee Morris, of Richmond.

Miss Coleman is a 1972 graduate of Appomattox High School and is presently employed at the Central Branch Y.M.C.A. of Lynchburg. Mr. Morris is also a 1972 graduate of Appomattox County High School and is employed by the American Machine and Foundry Company in Richmond.

The month of February has been chosen for their wedding date.

Personals

Eddie and Tammy Lewis, children of Mr. and Mrs. Ray Lewis, of Spout Spring, are spending a couple of days with their grandparents, Mr. and Mrs. Edwin Vaughan, of Victoria.

* * *

Mr. and Mrs. Jacob Lewis are spending some time this week visiting friends and relatives in Victoria.

* * *

Mrs. A. A. Babcock, Mrs. W. R. Stratton, Byron Babcock and Dawn Rosser spent Christmas Day with Mr. and Mrs. Bradley Babcock in Harrisonburg.

* * *

June Babcock, Mrs. John Easley, and Doris Dunn of Lynchburg spent the week end with Mrs. A. A. Babcock and family.

* * *

Jimmy Chandler, a first year student at Middleburg College in Vermont, is spending the holidays with his parents, Mr. and Mrs. James H. Chandler.

* * *

Mr. and Mrs. Ken Coleman of Lexington, and Mr. Guido Persiani of Chicago, Illinois, spent Christmas Day with Mr. and Mrs. Kenneth Coleman.

* * *

Mr. and Mrs. Billy Evans of Hyattsville, Maryland, spent several days recently with his parents, Mr. and Mrs. S. J. Evans.

* * *

"Plicky" Williams, a student at V.P.I., Blacksburg is spending the holidays with his mother, Mrs. Edith Williams.

* * *

Mr. and Mrs. Tommy Lawson and Mrs. Lawson's neice, Carolyn Jo Stafford, of Memphis, Tennessee, will arrive today to spend several days with his parents, Mr. and Mrs. Jack Lawson.

* * *

Mrs. S. J. Evans has returned to her home after undergoing surgery at Lynchburg General Hospital.

* * *

Mr. and Mrs. Phil Thompson and son, Eric, have returned to their home in Arlington after spending Christmas with her grandmother, Mrs. G. L. Doss.

Miss Lynn Sharon Martin

Announce Engagement

Mr. and Mrs. R. Clayton Martin of Appomattox have announced the engagement of their daughter, Lynn Sharon, to Mr. James Anthony Lucado, son of Mr. and Mrs. H. Brandford Lucado, also of Appomattox.

Miss Martin is a graduate of Appomattox County High School and has attended Radford College and Longwood College.

Mr. Lucado is a graduate of Appomattox County High School and is employed at Babcock & Wilcox.

The wedding is planned for February 24, 1973, at Mount Comfort Church.

Mr. and Mrs. E. L. Almond of Madison Heights spent Christmas Day with her parents, Mr. and Mrs. S. J. Evans.

* * *

Mr. and Mrs. Harry G. Lawson and family of Omaha, Nebraska, are spending the holidays with relatives in Appomattox.

* * *

Travelers Insurance is paying up to double the amount of medical reimbursement if the injured person's seatbelt was in use.

* * *

Mr. and Mrs. M. J. House, Jr., and M. J. III, spent Christmas Day with her parents, Mr. and Mrs. W. B. Lamm of Clifford, Virginia.

* * *

Mrs. Bena House spent Christmas Day with her brother-in-law and sister, Mr. and Mrs. J. H. Blanch of Kenbridge, Virginia.

Personals

Mrs. Rachel Cawthorne left last week for Chesapeake, Virginia, where she will spend several weeks with her son-in-law and daughter, Mr. and Mrs. Raymond Harris.

* * *

Mr. and Mrs. Cliff Thomas and son, Phil, and Dr. and Mrs. C. D. Thomas, Jr. of Pascagoula, Mississippi, spent the Christmas Holidays here with Mr. and mrs. S. J. Evans. Mrs. Thomas accompanied them home after spending several weeks with her parents.

* * *

Mr. and Mrs. Carl Evans and daughter, Judy, of Union, New Jersey are spending this week with his parents, Mr. and Mrs. S. J. Evans.

* * *

Guests in the home of Mrs. W. H. Almond over the holidays were: Mr. and Mrs. James Wellman, Jr., of Roanoke, Mrs. James Wellman, Sr. of West Va., Mr. and Mrs. W. C. Cyrus and daughter, Joyce, of Virginia Beach, Mr. and Mrs. Wayne Cyrus and daughter, Ladonna, of Roanoke, D. Henry Almond and sons, Billy and Howard, of Richmond, and Mr. and Mrs. E. W. Almond, Sharan, Ervin, Jr. and Karan Kay, of Raleigh, N. C.

* * *

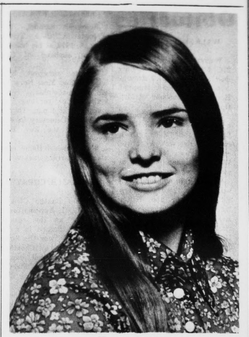

Miss Mary Nell Doss

Announce Engagement

Mr. and Mrs. Samuel Bernard Doss, Jr., of Appomattox, Va., announce the engagement of their daughter, Mary Nell, to Mr. Richard Philip Englesbe, son of Mr. and Mrs. Philip Lawrence Englesbe, of Wayne, N.J.

Miss Doss is a graduate of Appomattox County High School and is presently a junior nursing student at Virginia Baptist Hospital in Lynchburg, Va.

Mr. Englesbe is a graduate of Wayne Hills High School in Wayne, N.J., and is a senior at Lynchburg College.

The wedding date has been set for June 23.

Greetings FOR THE NEW YEAR

BUY RENT SELL HIRE
CLASSIFIED ADS
DO IT BETTER

•WHEEL ALIGNMENT
•WHEEL BALANCING
LAWSON FORD, INC.
Va. Dealer License No. 2
Appomattox, Virginia

HERITAGE HOMES
The New Idea In Modern Construction

Largest Selection of styles and floor plans
Home set and Complete on your lot in 1 day
Select your choice from actual complete models
Immediate shipment available
We process all loan papers
Your Choice: Modular construction or custom built

—Quality Construction
—Meets all State & Federal Specifications
—F.H.A. Approved
—Ceramic Baths
—Modern Kitchen
—Spacious Bedrooms
—Extra Large Closets

Bennett T. Matthews, Inc.
GENERAL CONTRACTORS
Atwood Street DIAL 352-3474 Appomattox, Va.

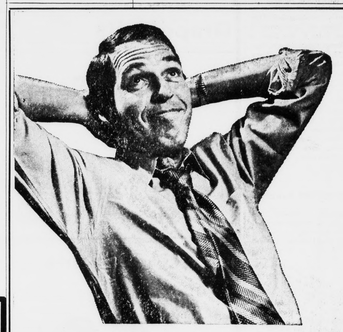

Plan Your Secure Future
MONTHLY INCOME FOR LIFE
Principal Remains An Asset In Your Estate

INVEST	CHECK-A-MONTH	INVEST	CHECK-A-MONTH
$ 5,000	$25.00	$12,000	$ 60.00
6,000	30.00	15,000	75.00
7,000	35.00	20,000	100.00
8,000	40.00	25,000	125.00
10,000	50.00	30,000	150.00

LARGER MONTHLY CHECKS AVAILABLE By Using Principal

Cooperative
BUILDING & LOAN ASSOCIATION
"WHERE YOU SAVE DOES MAKE A DIFFERENCE"
INSURED UP TO $20,000
EQUAL HOUSING LENDER
—2015 WARDS RD.
—1001 CHURCH STREET
Lynchburg, Va. and
—MADISON HEIGHTS

We offer you a full line of
SONIC WINTER TIRES

SONIC
G-78-14 $30.28 + F.E.T.
G-78-15 $31.09 + F.E.T.

OPEN 7:30 A.M. 'til 6 P.M.
Monday thru Friday
SATURDAY 7:30 A.M. 'til 3 P. M.

WE GIVE S&H GREEN STAMPS

Complete Line of
Guaranteed Quality Recapping.

MARSTON & MOORE TIRE SERVICE
PHONE: 352-7960 RT. 460 — 2 MILES EAST OF APPOMATTOX, VA.